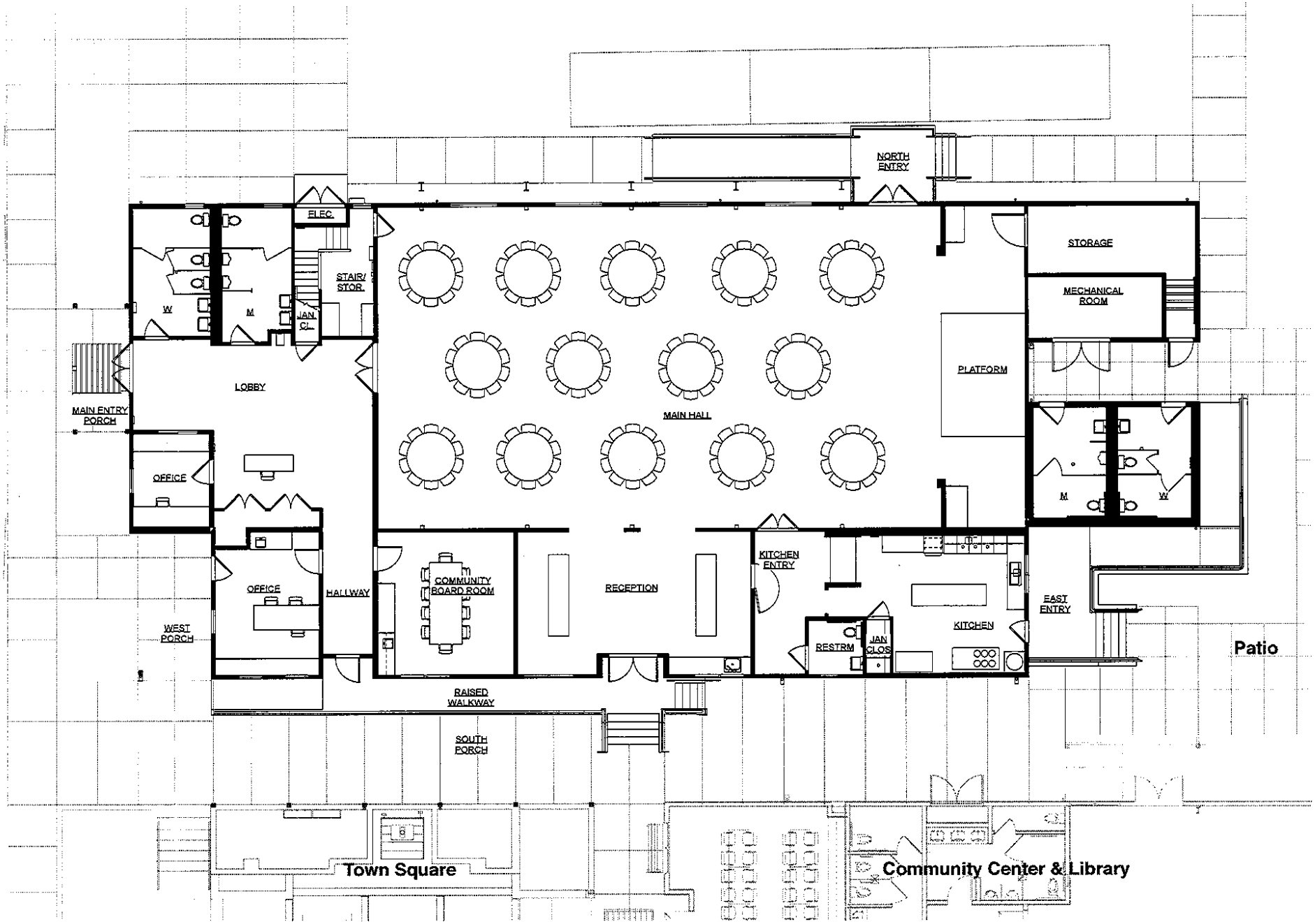

N

8' 16'

Community Hall
Town of Yountville

March 19, 2008