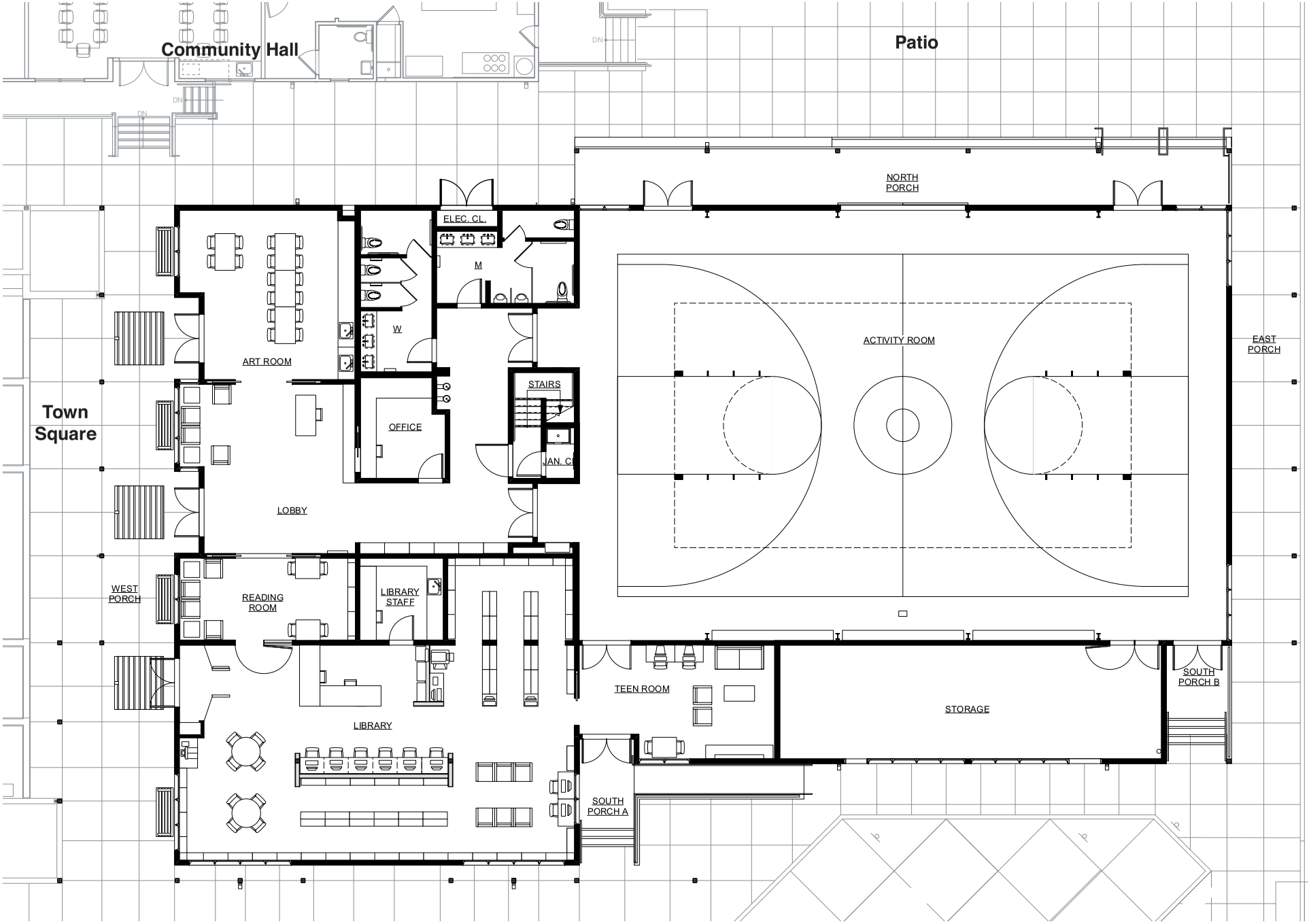

Community Center and Library
Town of Yountville

March 19, 2008